

contact

6006 Samual Bluff Ct  
Sugar Land, TX 77479  
p: 401.932.5800  
av@AndrewVuono.com

project

**ConocoPhillips Parking Garage**  
600 N Dairy Ashford Rd.  
Houston, TX

description

The parking structure shown is the first phase of the ConocoPhillips Campus masterplan redesign. The design features pedestrian bridges that connect to the existing pathways.

Responsibilities included:  
Creating, managing and coordinating set of construction documents from SD phase to Permit Approval.

Firm: Kendall/Heaton Associates, Inc.  
Design Architect: Pickard Chilton  
Owner: ConocoPhillips  
Role: Project Manager  
Size: 564,400 square feet  
1,508 parking spaces  
Cost: \$41 million  
Completion: Unbuilt

andrew p. vuono  
AndrewVuono.com



1

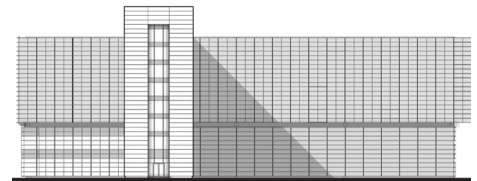
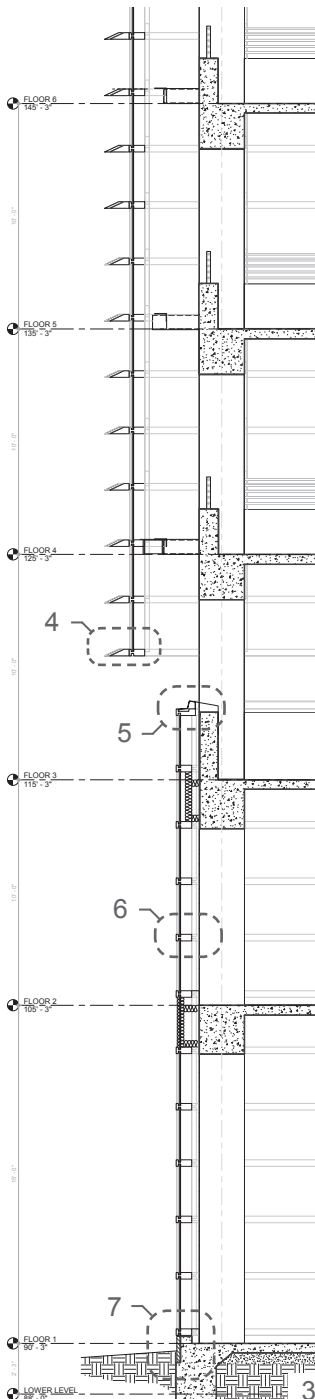

2

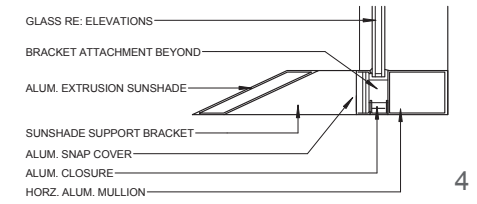

4

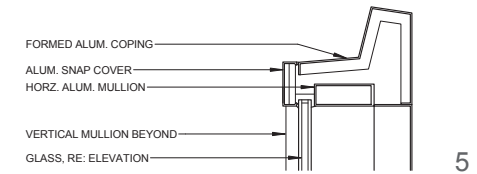

5

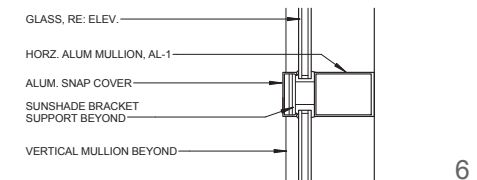

6

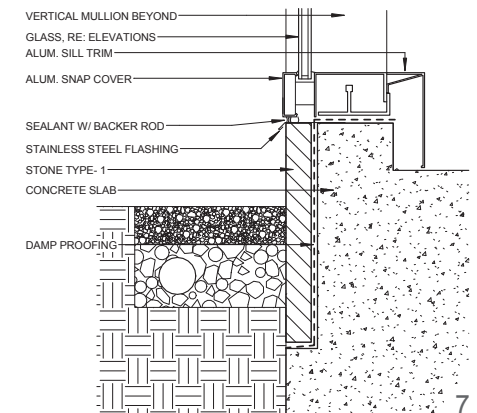

7

Figure 1 - Rendering (courtesy of PCA)  
Figure 2 - South Elevation  
Figure 3 - Curtain Wall Section  
Figure 4 - Hanging Curtain Wall Bottom  
Figure 5 - Cap at Curtain Wall Glazing  
Figure 6 - Horizontal Mullion Detail  
Figure 7 - Curtain Wall Sill Detail